

CITY OF DEFUNIAK SPRINGS, FLORIDA

CURVE DATA					
CURVE	T.B. BACK	DELTA	RADIUS	LENGTH	T.B. AHEAD
C1	S56°04'48"E	05°20'25" (LT.)	932.22'	86.89'(C)	S61°25'13"E
C4	S69°50'48"E	02°42'46" (LT.)	1,186.69'	56.18'(C)	S72°33'33"E
C5	N69°32'09"W	05°28'55" (RT.)	852.22'	81.54'(C)	N64°03'13"W
C7	S65°18'51"E	03°55'49" (LT.)	1,085.69'	74.47'(C)	S69°14'40"E
C8	S73°25'11"E	01°14'17" (LT.)	1,096.69'	23.70'(C)	S74°39'28"E
C9	N74°39'46"W	01°08'21" (RT.)	1,106.28'	21.99'(C)	N73°31'26"W
C10	S74°39'03"E	09°58'58" (LT.)	1,106.28'	192.75'(C)	S84°38'01"E
C11	N78°22'49"W	05°49'16" (RT.)	1,186.69'	120.56'(C)	N72°33'33"W
C12	N56°04'48"W	05°27'08" (LT.)	4,550.72'	433.04'(C)	N61°31'55"W

LINE TABLE		
LINE	BEARING	DISTANCE
L1	N33°55'12"E	5.00'(C)
L2	S33°55'12"W	5.00'(C)
L3	N56°04'48"W	10.05'(C)
L4	S33°55'12"W	5.00'(C)
L5	N33°55'12"E	5.00'(C)
L6	S33°55'12"W	5.00'(C)
L7	N33°55'12"E	6.50'(C)
L8	S33°55'12"W	6.50'(C)
L9	N57°06'24"W	97.74'(C)
L10	N36°11'28"W	13.36'(C)
L11	N33°55'12"E	5.01'(C)
L12	S23°50'07"W	12.04'(C)
L13	N10°56'38"E	30.38'(C)
L14	S65°30'50"W	23.02'(C)
L15	S86°42'37"W	38.06'(C)
L17	N24°40'25"E	20.09'(C)
L18	S05°41'11"W	21.73'(C)
L19	S15°20'32"W	9.98'(C)
L20	N05°41'11"E	10.17'(C)

LINE TABLE		
LINE	BEARING	DISTANCE
L21	N79°03'22"W	10.00'(C)
L22	S10°56'38"W	30.02'(C)
L23	S79°03'22"E	10.00'(C)
L24	N79°22'23"W	26.86'(C)
L25	S79°20'11"E	26.98'(C)
L26	S10°56'38"W	10.03'(C)
L27	S11°03'37"W	56.57'(C)
L28	S56°04'48"E	23.00'(C)
L29	N56°04'48"W	23.00'(C)
L30	N56°04'48"W	83.00'(C)
L31	S56°04'48"E	98.00'(C)
L32	N56°04'48"W	19.95'(C)
L33	N56°04'48"W	98.00'(C)
L34	S56°04'48"E	50.00'(C)
L35	N56°04'48"W	50.00'(C)
L36	N33°55'12"E	5.00'(C)
L37	N56°04'48"W	30.00'(C)
L38	N56°04'48"W	104.00'(C)
L39	N56°04'48"W	139.43'(C)
L40	S56°04'48"E	139.43'(C)
L41	S56°04'48"E	21.42'(C)

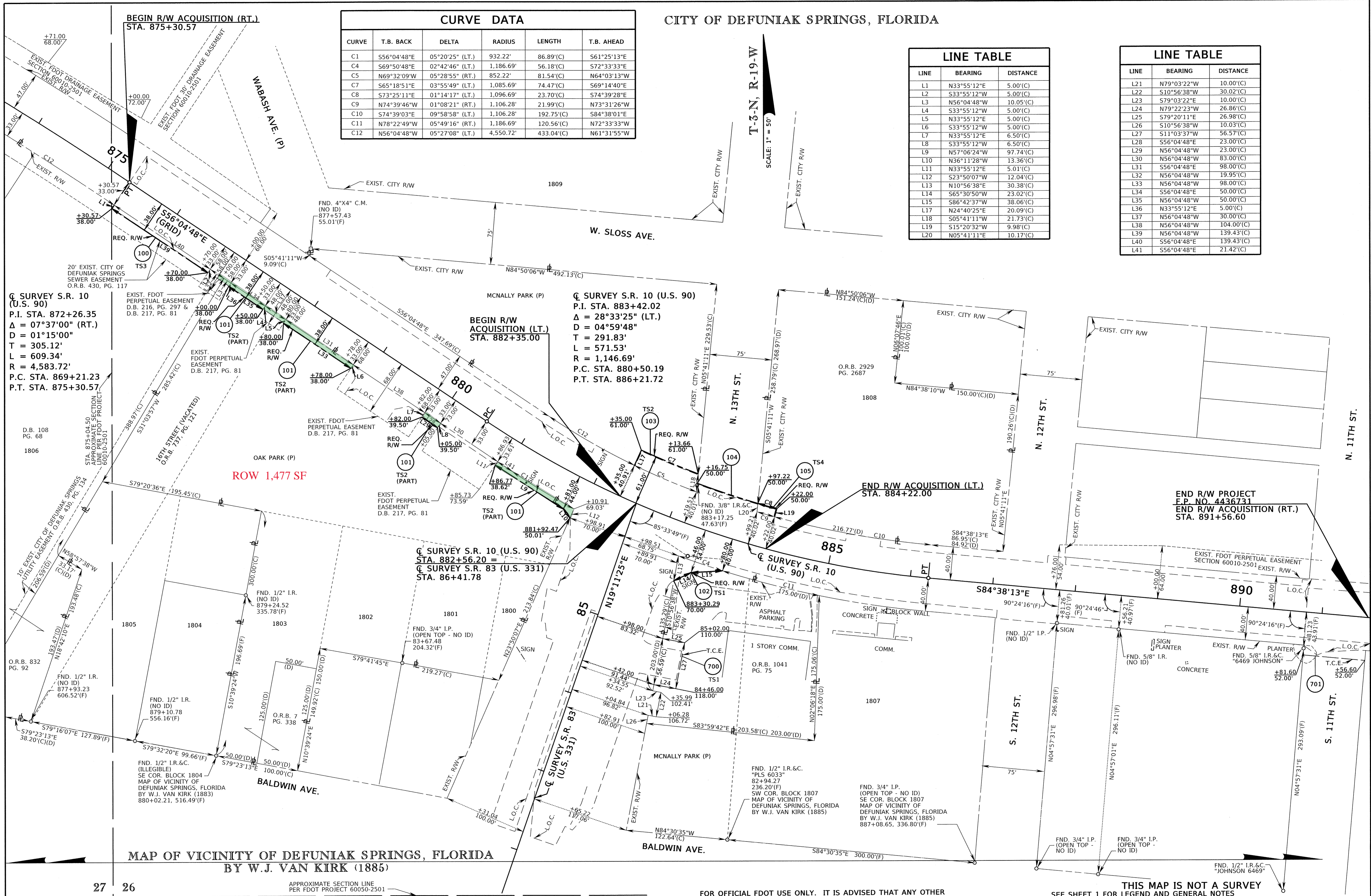

MAP OF VICINITY OF DEFUNIAK SPRINGS, FLORIDA BY W.J. VAN KIRK (1885)

THIS MAP IS NOT A SURVEY
 SEE SHEET 1 FOR LEGEND AND GENERAL NOTES
 S.R.83/187(U.S. 331) & S.R. 10 (U.S. 90) INTERSECTION MODIFICATIONS