

BSD.06-11/00

June 1, 2021

This instrument prepared by,
or under the direction of,

Department of Transportation
P. O. Box 607
Chipley, FL 32428

Parcel 104.1
Item/Segment No. 4436731
Managing District 3
S.R. No. 10 (U.S. 90)
County Walton

RESOLUTION 2021-16

ON MOTION of ^{Council member} K. Crystal, seconded by ^{Council member} H. ENNIS, the following Resolution was adopted:

WHEREAS, the State of Florida Department of Transportation proposes to construct or improve State Road No. 10 (U.S. 90), Financial Project No. 4436731, in Walton County, Florida: and

WHEREAS, it is necessary that certain lands now owned by DeFuniak Springs, Florida, be acquired by the State of Florida Department of Transportation: and

WHEREAS, said property is not needed for City purposes: and

WHEREAS, the State of Florida Department of Transportation has made application to said City to execute and deliver to the State of Florida Department of Transportation the attached deed, or deeds, in favor of the State of Florida Department of Transportation, conveying all rights, title and interest that said City has in and to said lands required for transportation purposes and said request having been duly considered.

NOW THEREFORE, BE IT RESOLVED by the Board of City Commissioners of DeFuniak Springs, Florida, that the application of the State of Florida Department of Transportation for a deed, or deeds, is for transportation purposes which are in the public or community interest and for public welfare and the land needed for transportation purposes is not needed for City purposes; that a deed, or deeds, in favor of the State of Florida Department of Transportation conveying all right, title and interest of DeFuniak Springs, Florida, in and to said lands should be drawn and executed by this Board of City Commissioners. Consideration shall be \$ 0.

BE IT FURTHER RESOLVED that a certified copy of this Resolution be forwarded forthwith to the State of Florida Department of Transportation at 1074 Highway 90, Chipley, Florida 32428.

STATE OF FLORIDA

CITY OF DEFUNIAK SPRINGS



Bob Campbell, Mayor

I HEREBY CERTIFY that the foregoing is a true copy of a Resolution adopted by the Board of City Commissioners of DeFuniak Springs, Florida, at a meeting held on the 13th day of September 2021.





Clerk, Board of City Commissioners
DeFuniak Springs, Florida

CURVE DATA					
CURVE	T.B. BACK	DELTA	RADIUS	LENGTH	T.B. AHEAD
C1	S56°04'48"E	05°20'25" (LT.)	932.22'	86.89'(C)	S61°25'13"E
C4	S69°50'48"E	02°42'46" (LT.)	1,186.69'	56.18'(C)	S72°33'33"E
C5	N69°32'09"W	05°28'55" (RT.)	852.22'	81.54'(C)	N64°03'13"W
C7	S65°18'51"E	03°55'49" (LT.)	1,085.69'	74.47'(C)	S69°14'40"E
C8	S73°25'11"E	01°14'17" (LT.)	1,096.69'	23.70'(C)	S74°39'28"E
C9	N74°39'46"W	01°08'21" (RT.)	1,106.28'	21.99'(C)	N73°31'26"W
C10	S74°39'03"E	09°58'58" (LT.)	1,106.28'	192.75'(C)	S84°38'01"E
C11	N78°22'49"W	05°49'16" (RT.)	1,186.69'	120.56'(C)	N72°33'33"W
C12	N56°04'48"W	05°27'08" (LT.)	4,550.72'	433.04'(C)	N61°31'55"W

LINE TABLE		
LINE	BEARING	DISTANCE
L1	N33°55'12"E	5.00'(C)
L2	S33°55'12"W	5.00'(C)
L3	N56°04'48"W	10.05'(C)
L4	S33°55'12"W	5.00'(C)
L5	N33°55'12"E	5.00'(C)
L6	S33°55'12"W	5.00'(C)
L7	N33°55'12"E	6.50'(C)
L8	S33°55'12"W	6.50'(C)
L9	N57°06'24"W	97.74'(C)
L10	N36°11'28"W	13.36'(C)
L11	N33°55'12"E	5.01'(C)
L12	S23°50'07"W	12.04'(C)
L13	N10°56'38"E	30.38'(C)
L14	S65°30'50"W	23.02'(C)
L15	S86°42'37"W	38.06'(C)
L17	N24°40'25"E	20.09'(C)
L18	S05°41'11"W	21.73'(C)
L19	S15°20'32"W	9.98'(C)
L20	N05°41'11"E	10.17'(C)

LINE TABLE		
LINE	BEARING	DISTANCE
L21	N79°03'22"W	10.00'(C)
L22	S10°56'38"W	30.02'(C)
L23	S79°03'22"E	10.00'(C)
L24	N79°22'23"W	26.86'(C)
L25	S79°20'11"E	26.98'(C)
L26	S10°56'38"W	10.03'(C)
L27	S11°03'37"W	56.57'(C)
L28	S56°04'48"E	23.00'(C)
L29	N56°04'48"W	23.00'(C)
L30	N56°04'48"W	83.00'(C)
L31	S56°04'48"E	98.00'(C)
L32	N56°04'48"W	19.95'(C)
L33	N56°04'48"W	98.00'(C)
L34	S56°04'48"E	50.00'(C)
L35	N56°04'48"W	50.00'(C)
L36	N33°55'12"E	5.00'(C)
L37	N56°04'48"W	30.00'(C)
L38	N56°04'48"W	104.00'(C)
L39	N56°04'48"W	139.43'(C)
L40	S56°04'48"E	139.43'(C)
L41	S56°04'48"E	21.42'(C)

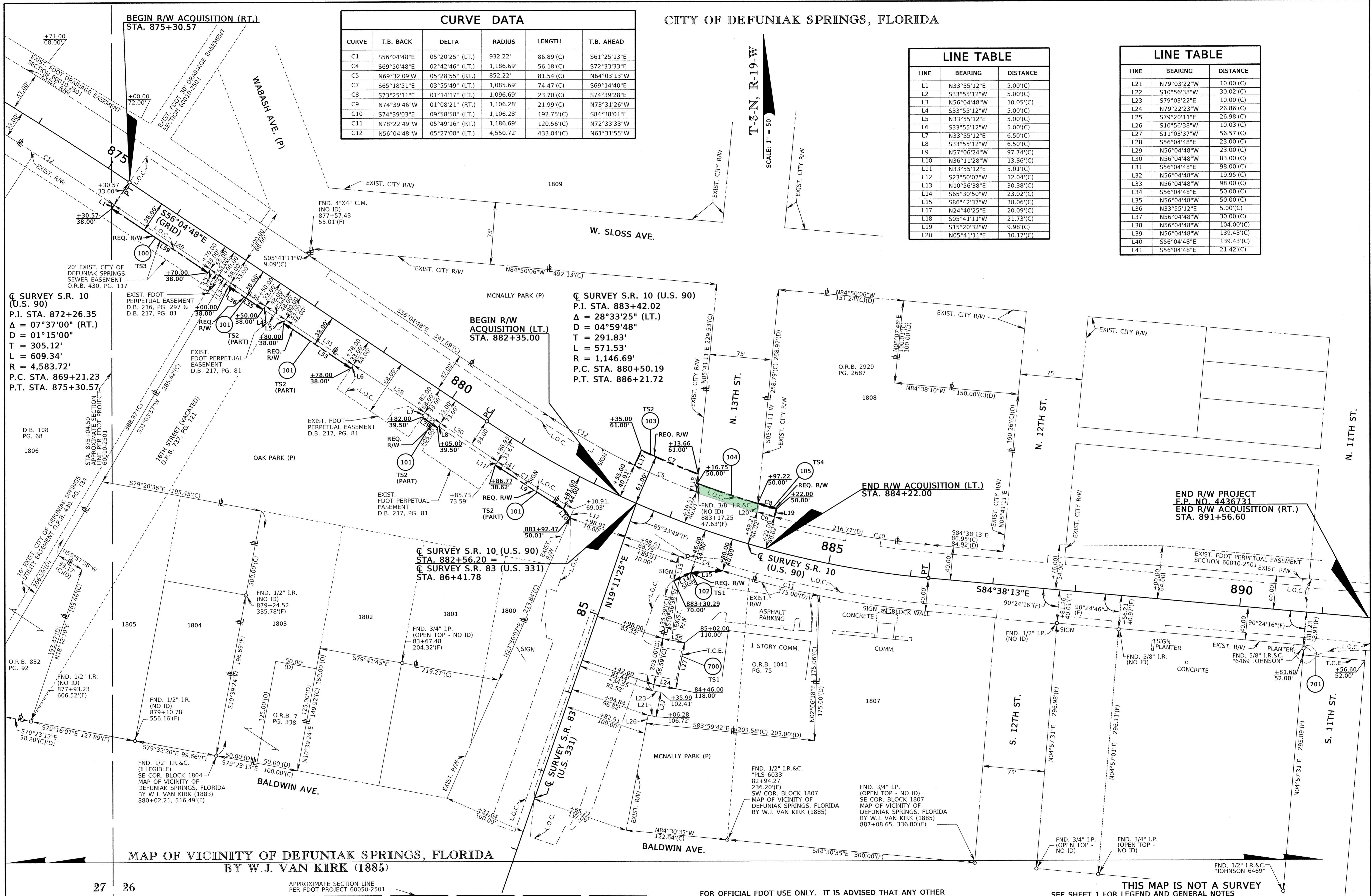

MAP OF VICINITY OF DEFUNIAK SPRINGS, FLORIDA BY W.J. VAN KIRK (1885)

THIS MAP IS NOT A SURVEY
 SEE SHEET 1 FOR LEGEND AND GENERAL NOTES
 S.R.83/187(U.S. 331) & S.R. 10 (U.S. 90) INTERSECTION MODIFICATIONS